

EKATERINE LOMTADZE
MAKE-UP ARTIST

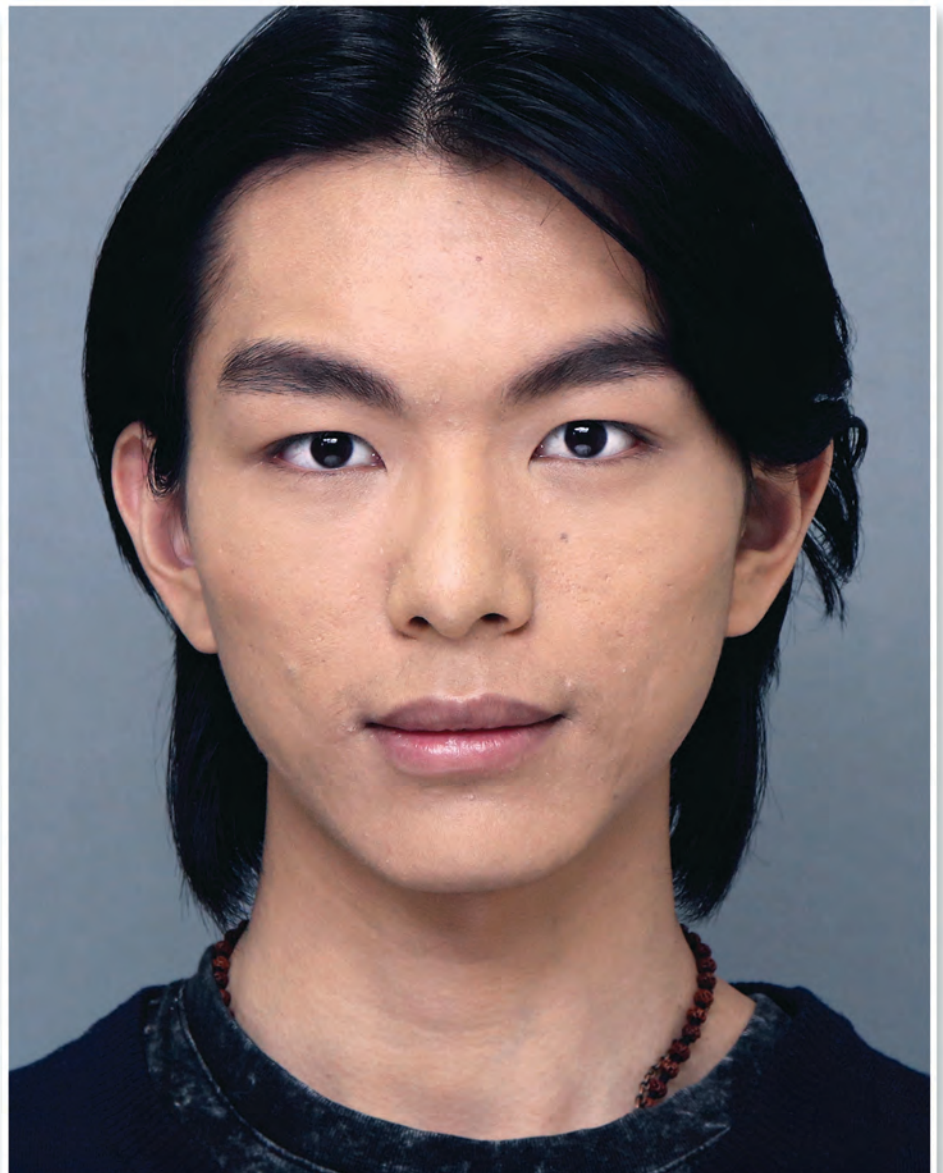



1920s



1940s

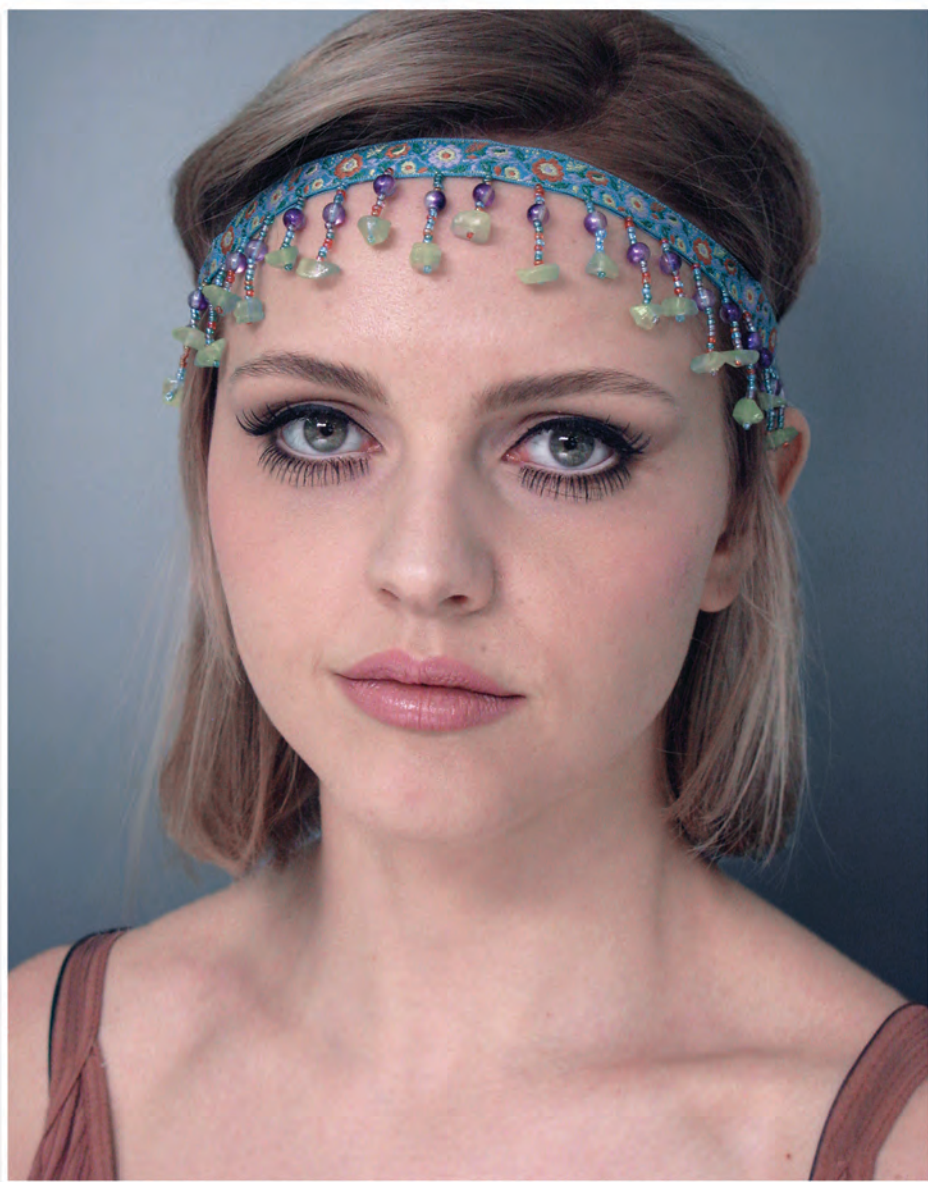

1960s











CULTURAL MAKE-UP
THEYYAM FESTIVAL-DANCE OF THE GODS











HAND LAID FACIAL HAIR

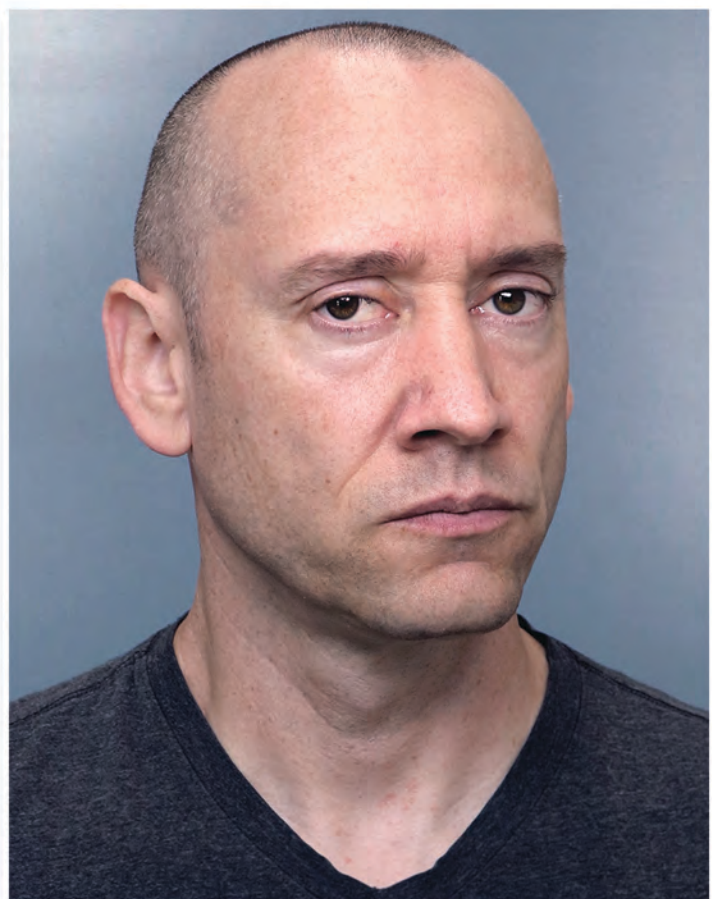

VENTILATED AND APPLIED LACE MOUSTACHE
HAND LAID FACIAL HAIR

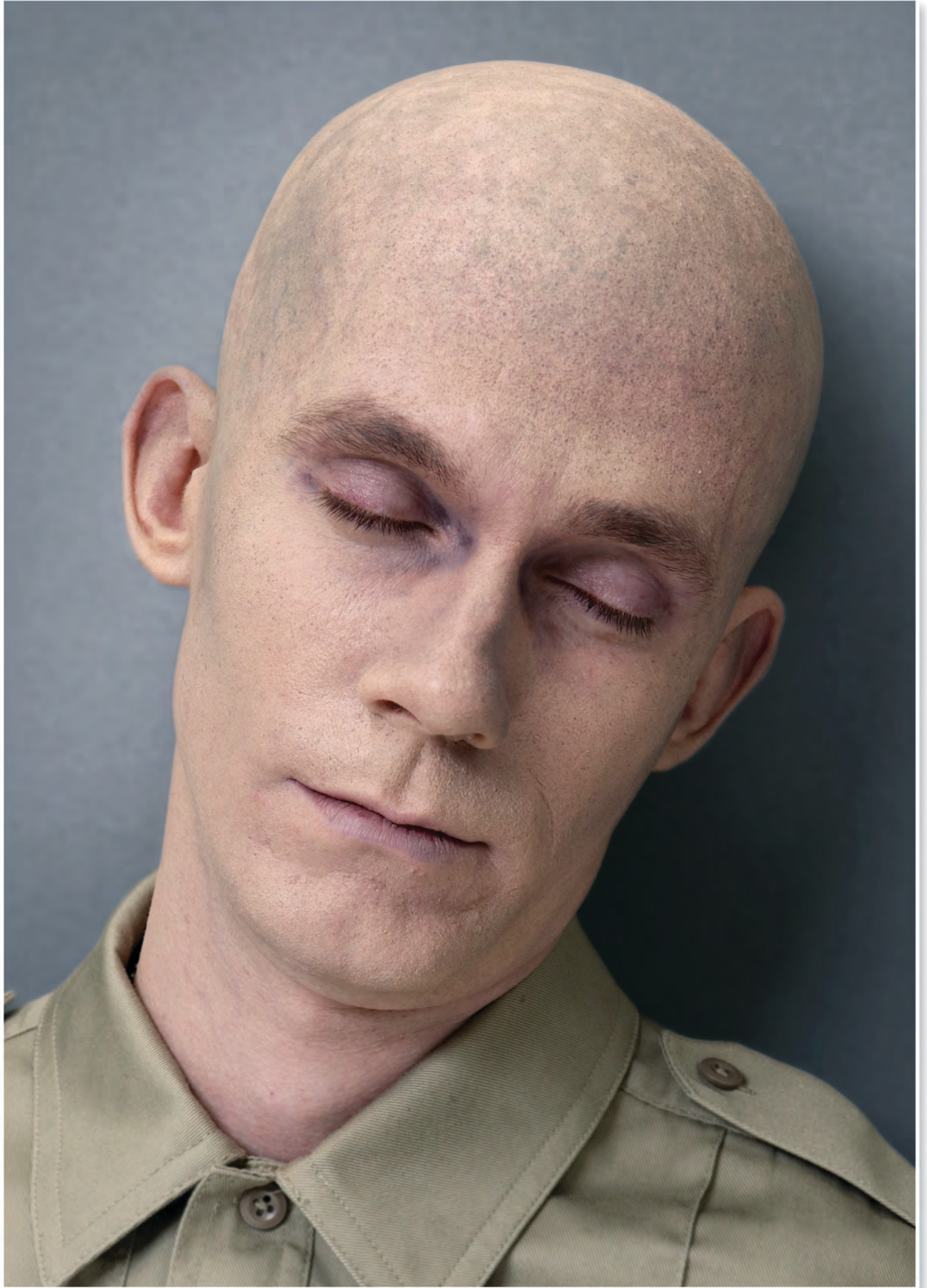

FABRICATED AND APPLIED LATEX BALD CAP

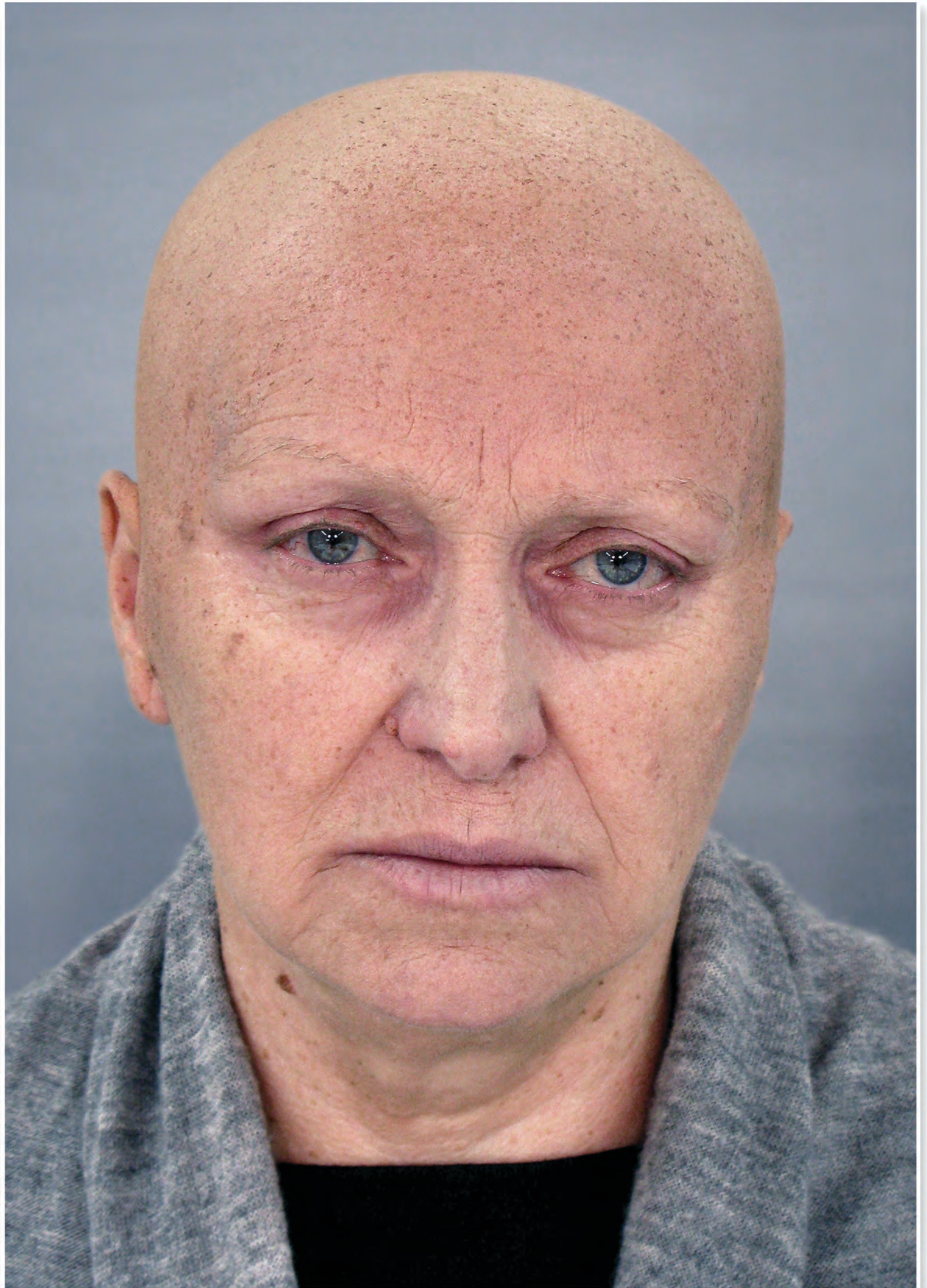

FABRICATED AND APPLIED LATEX BALD CAP

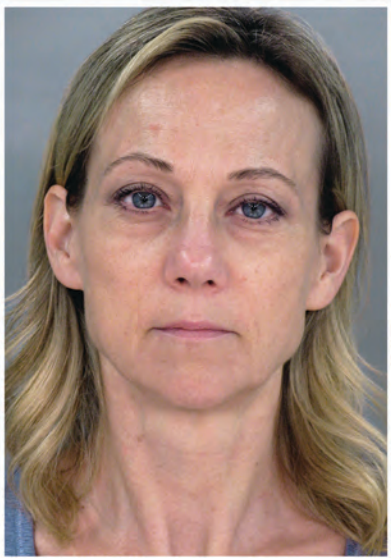

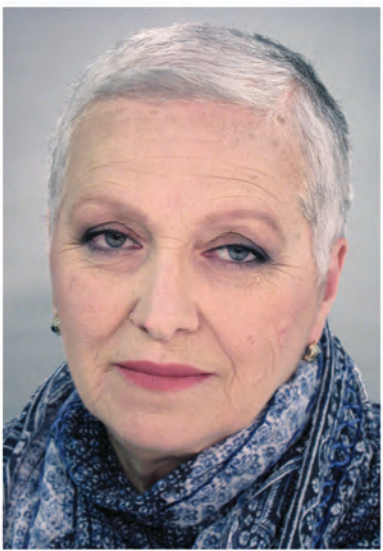

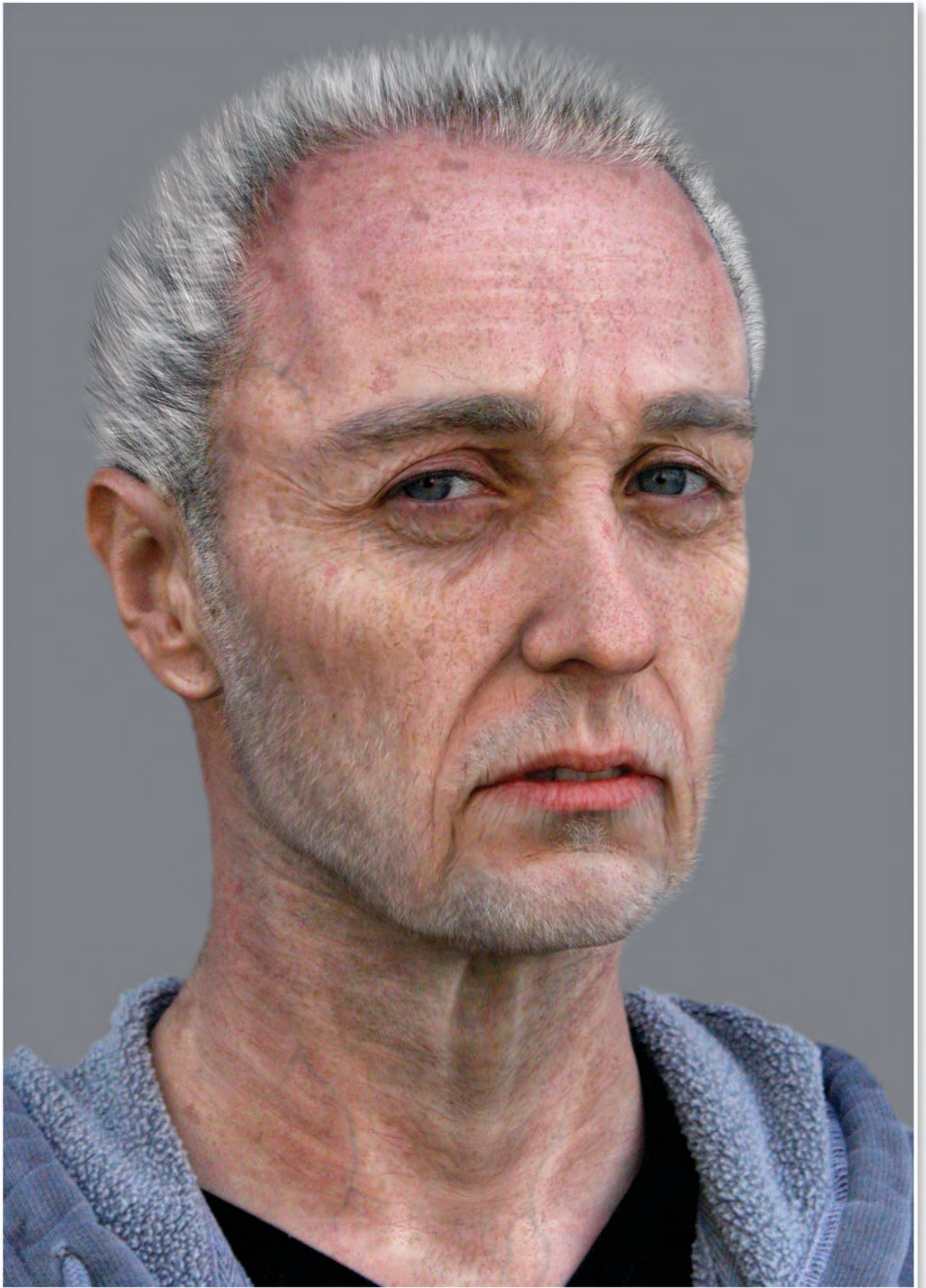

AGE DESIGN CREATED IN PHOTOSHOP

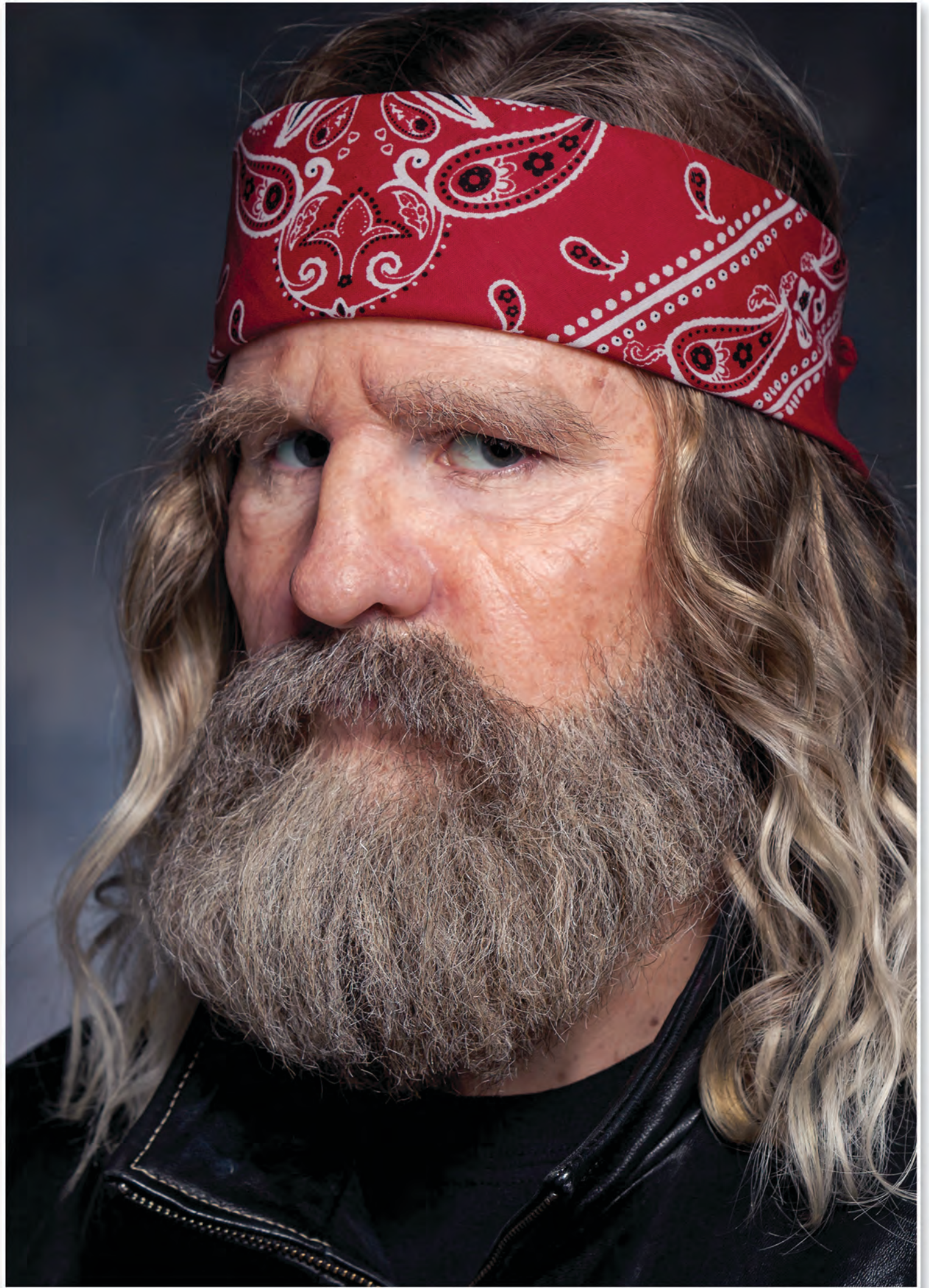

SCULPTED, FABRICATED AND APPLIED PROSTHETIC MAKE-UP
HAND LAID BEARD AND MOUSTACHE
PUNCHED EYEBROWS



DESIGNED, SCULPTED, FABRICATED AND APPLIED PROSTHETIC MAKE-UP
HAND LAID FACIAL HAIR



DESIGNED, SCULPTED, FABRICATED AND PAINTED DISPLAY PIECE