

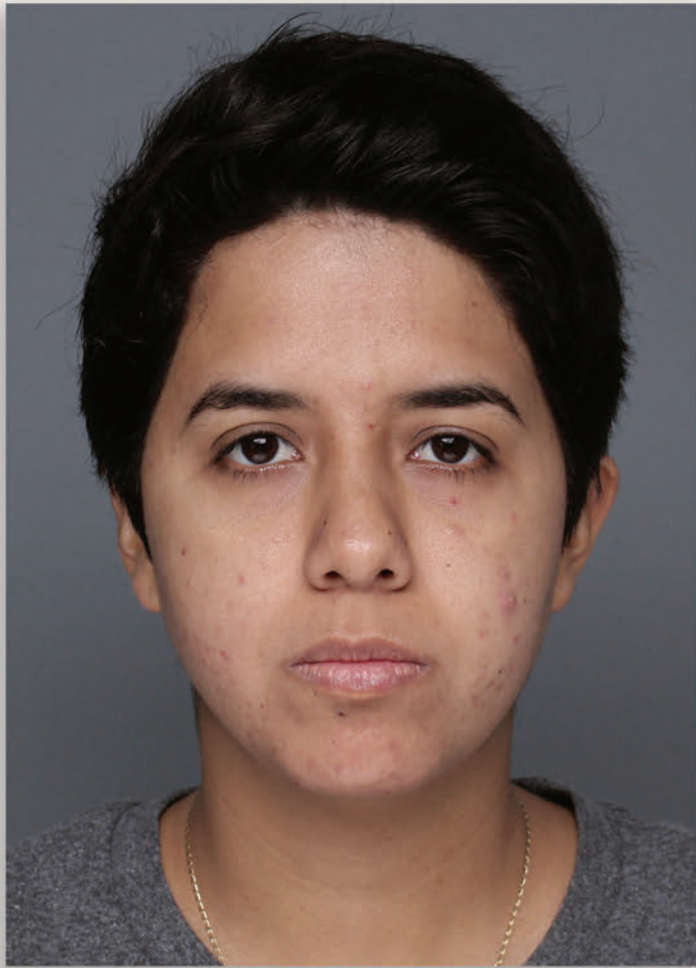

KATY J. CAMPBELL

MAKE-UP ARTIST





1960s - STYLED AND APPLIED LACE-FRONT WIG



1970s

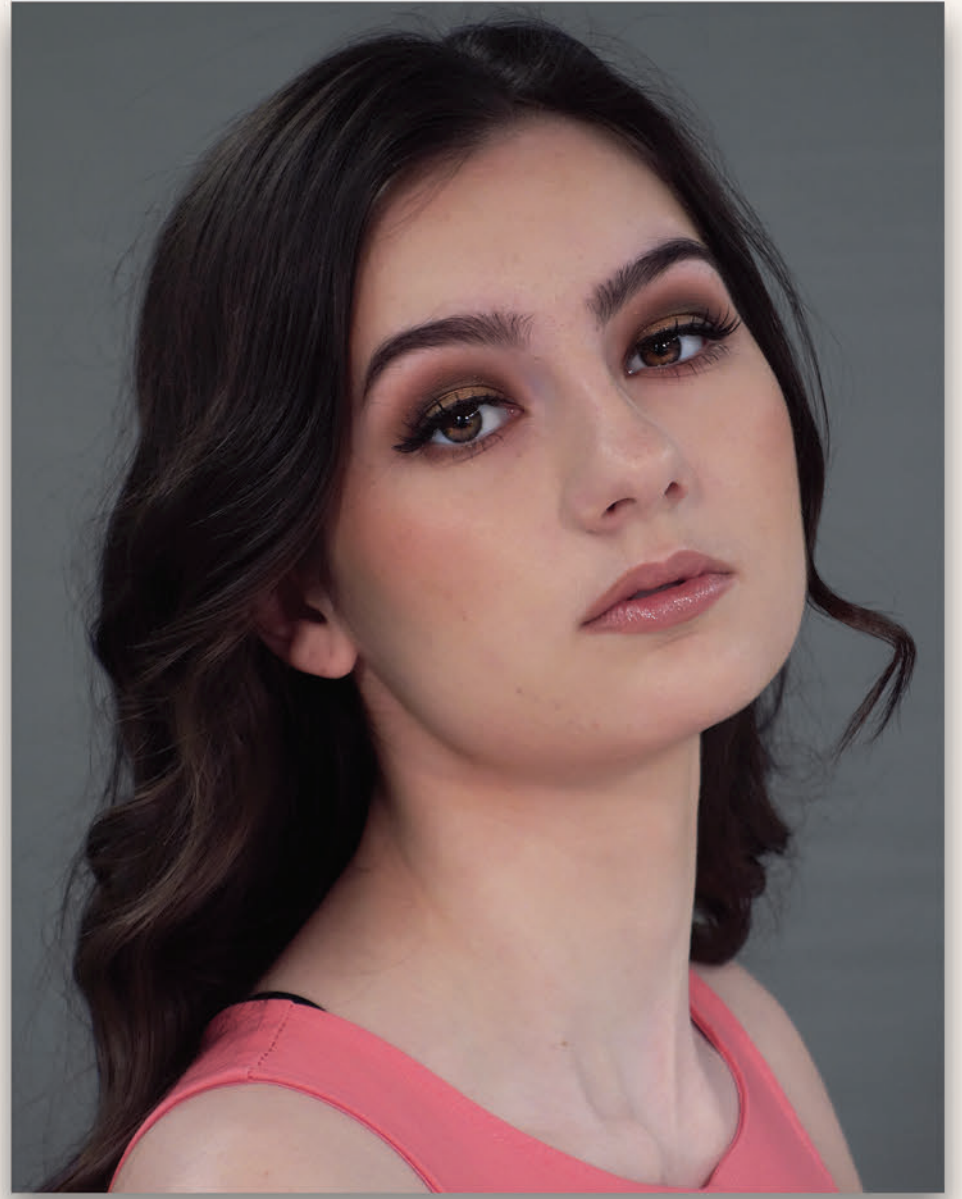









PHOTOSHOP AGE DESIGN









FABRICATED AND APPLIED BALD CAP  
INSPIRED BY MAD MAX: FURY ROAD



FABRICATED AND APPLIED BALD CAP



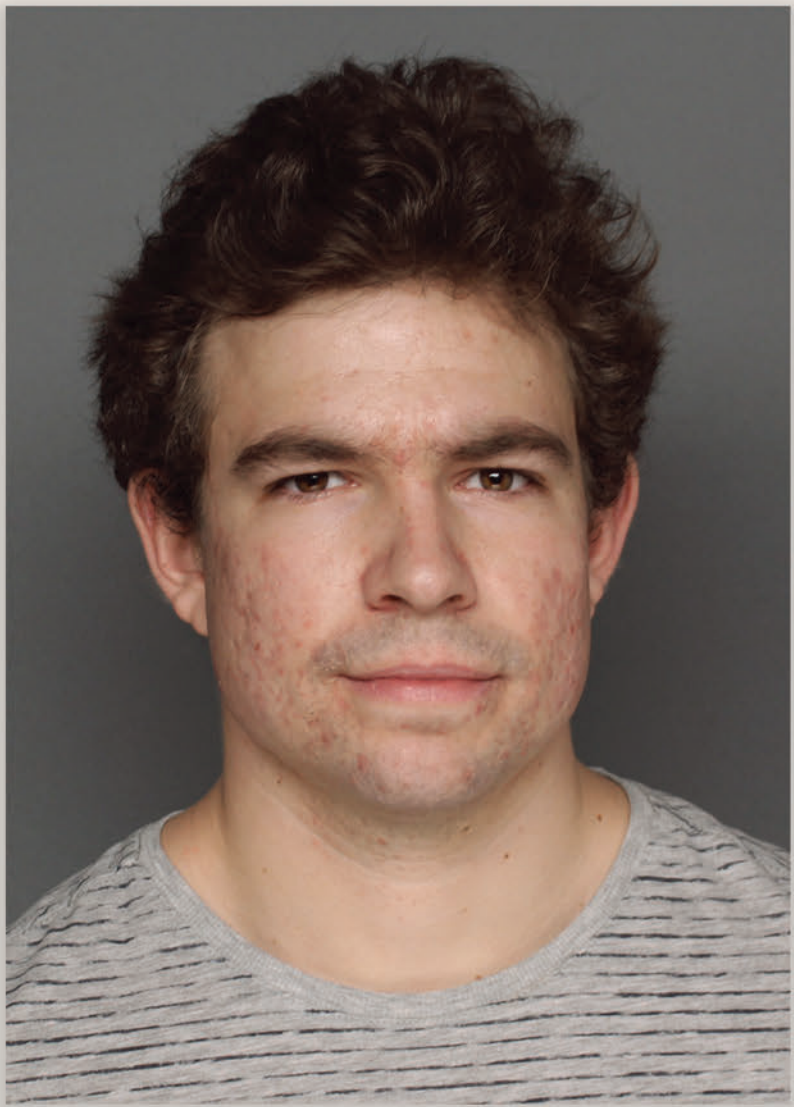

HAND-LAID GOATEE AND SIDEBURNS

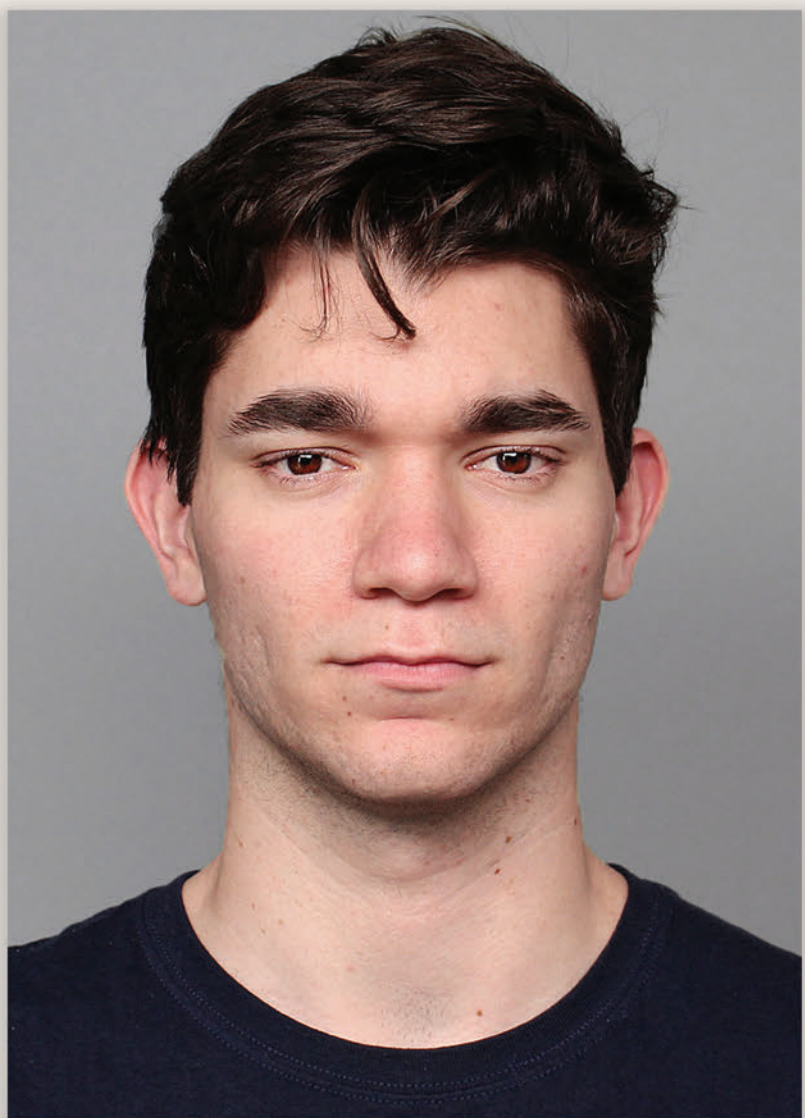

HAND-LAID BEARD  
VENTILATED AND APPLIED LACE MOUSTACHE



FABRICATED AND APPLIED GELATINE PROSTHETICS  
HAND-PUNCHED EYEBROWS, HAND-LAID BEARD STUBBLE



FABRICATED AND APPLIED FOAM LATEX PROSTHETICS  
VENTILATED AND APPLIED HAIR PIECE







INSPIRED BY NIGHT KING CHARACTER FROM GAME OF THRONES SERIES