

Rory Gaudio
Makeup Artist





1940s
Styled and applied wig



1970s







Tattoo cover



Tattoo cover

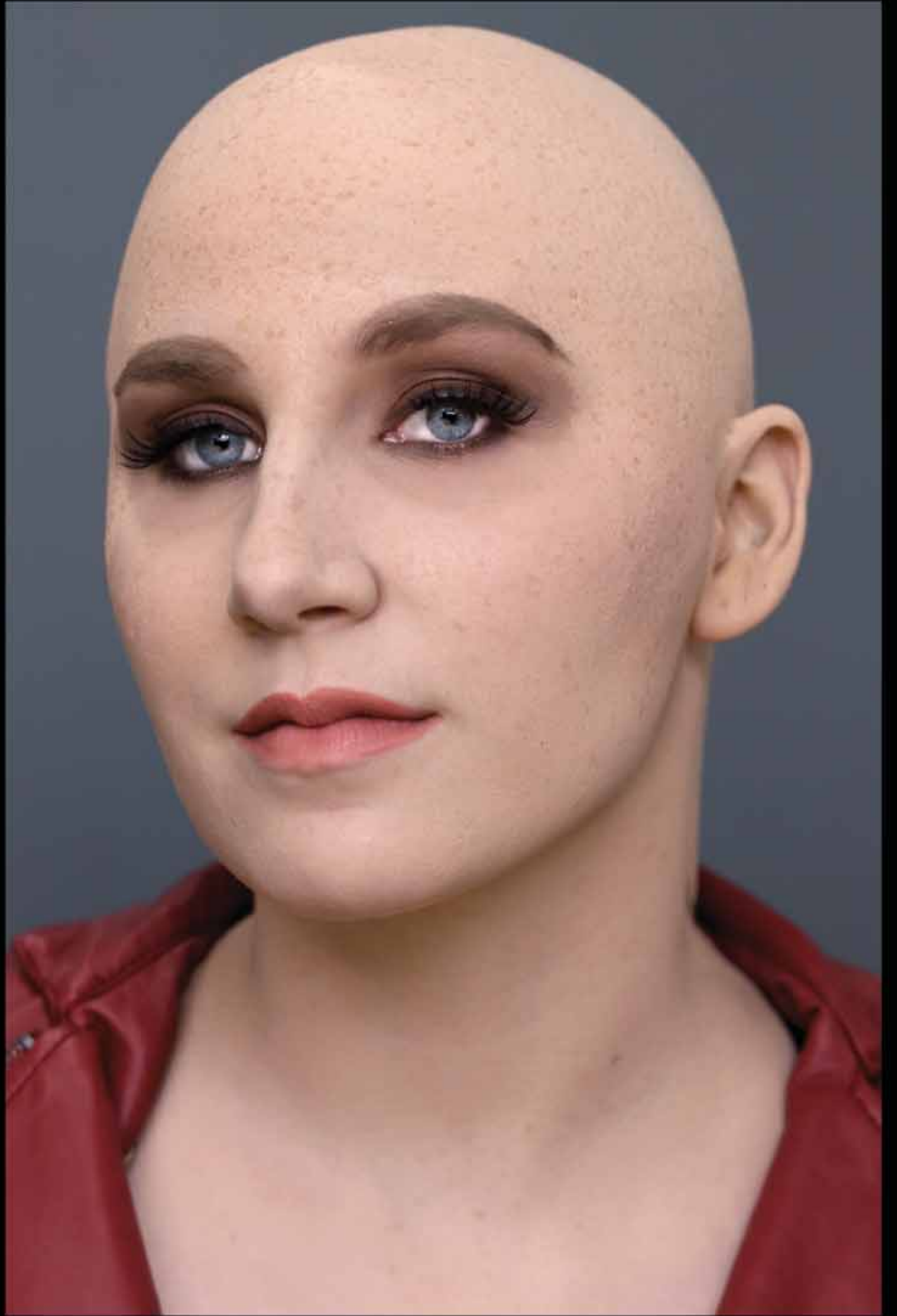

Custom made and applied latex bald cap

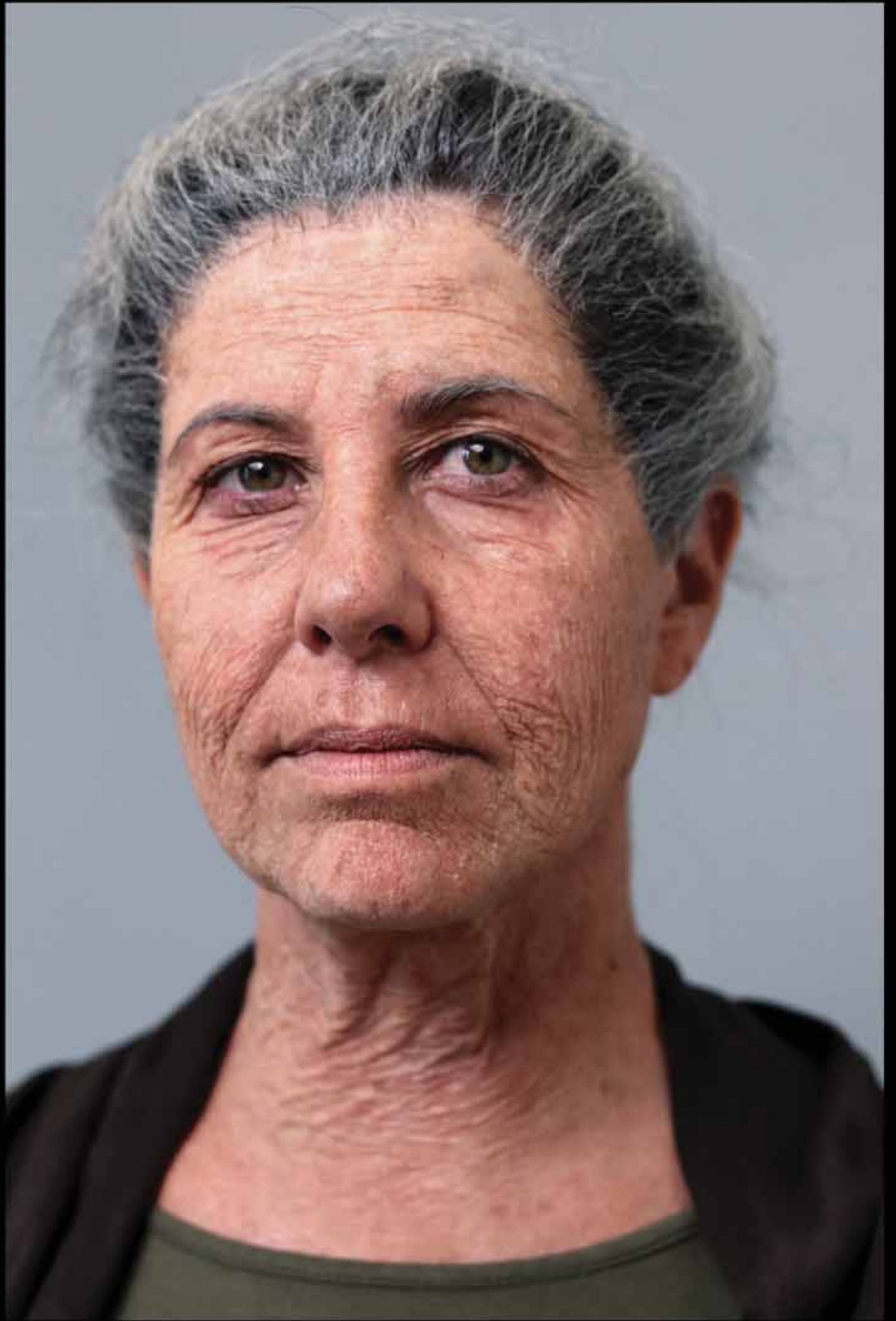

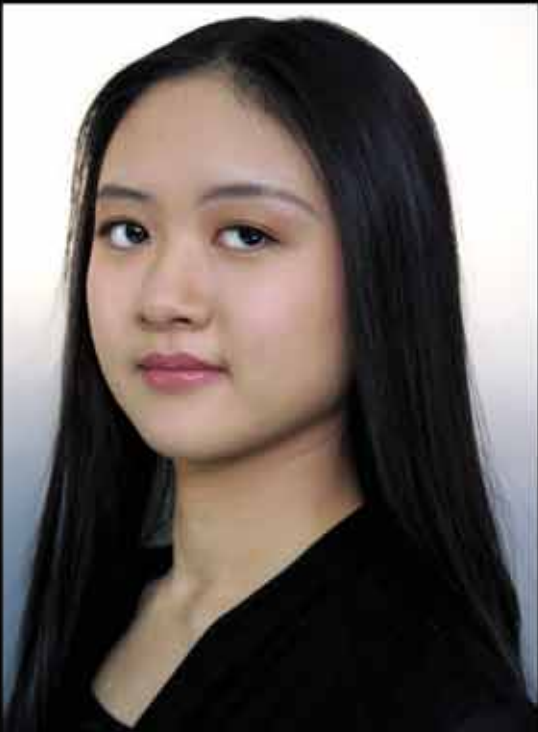
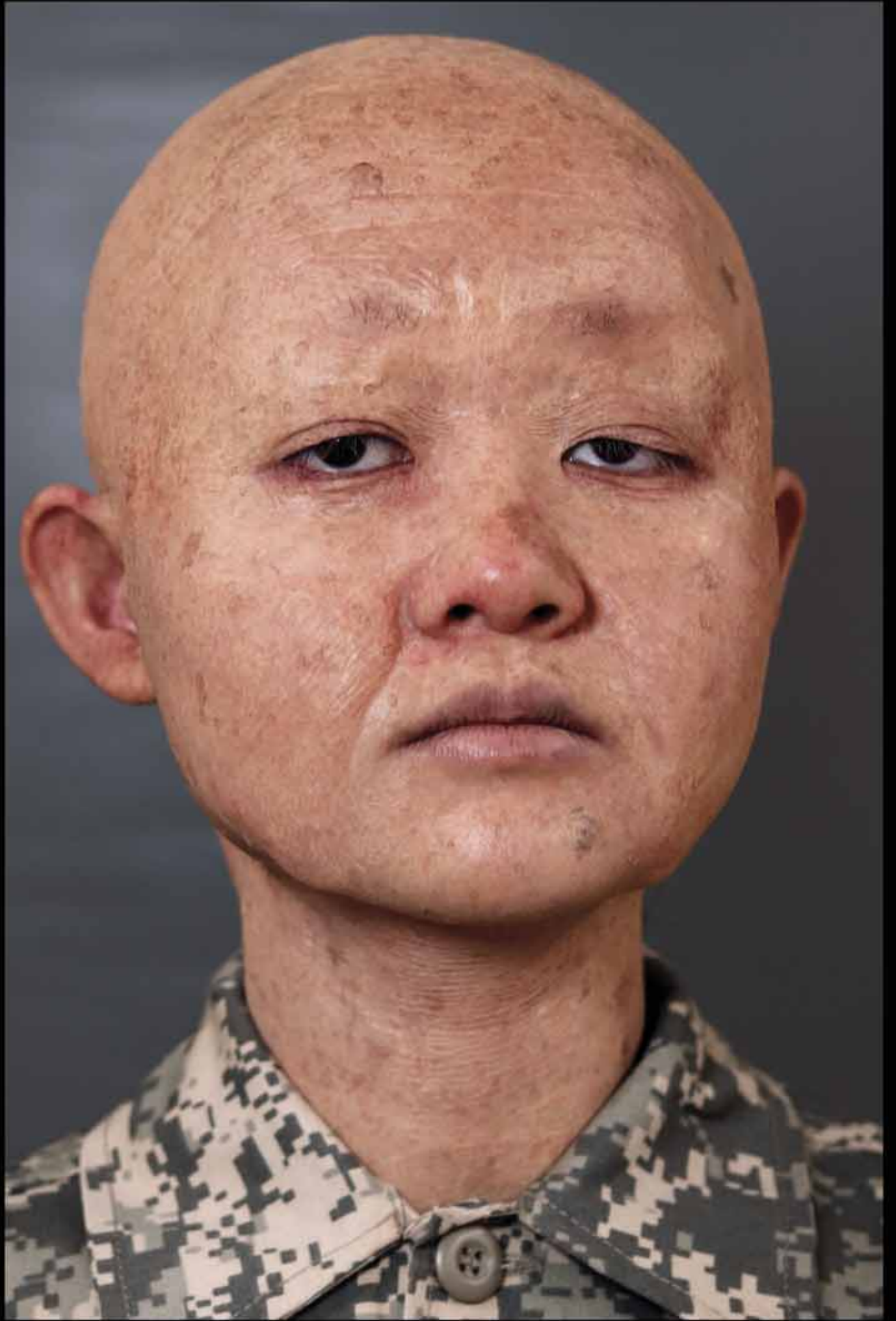

Sculpted, fabricated and applied prosthetics.
Custom made latex bald cap.

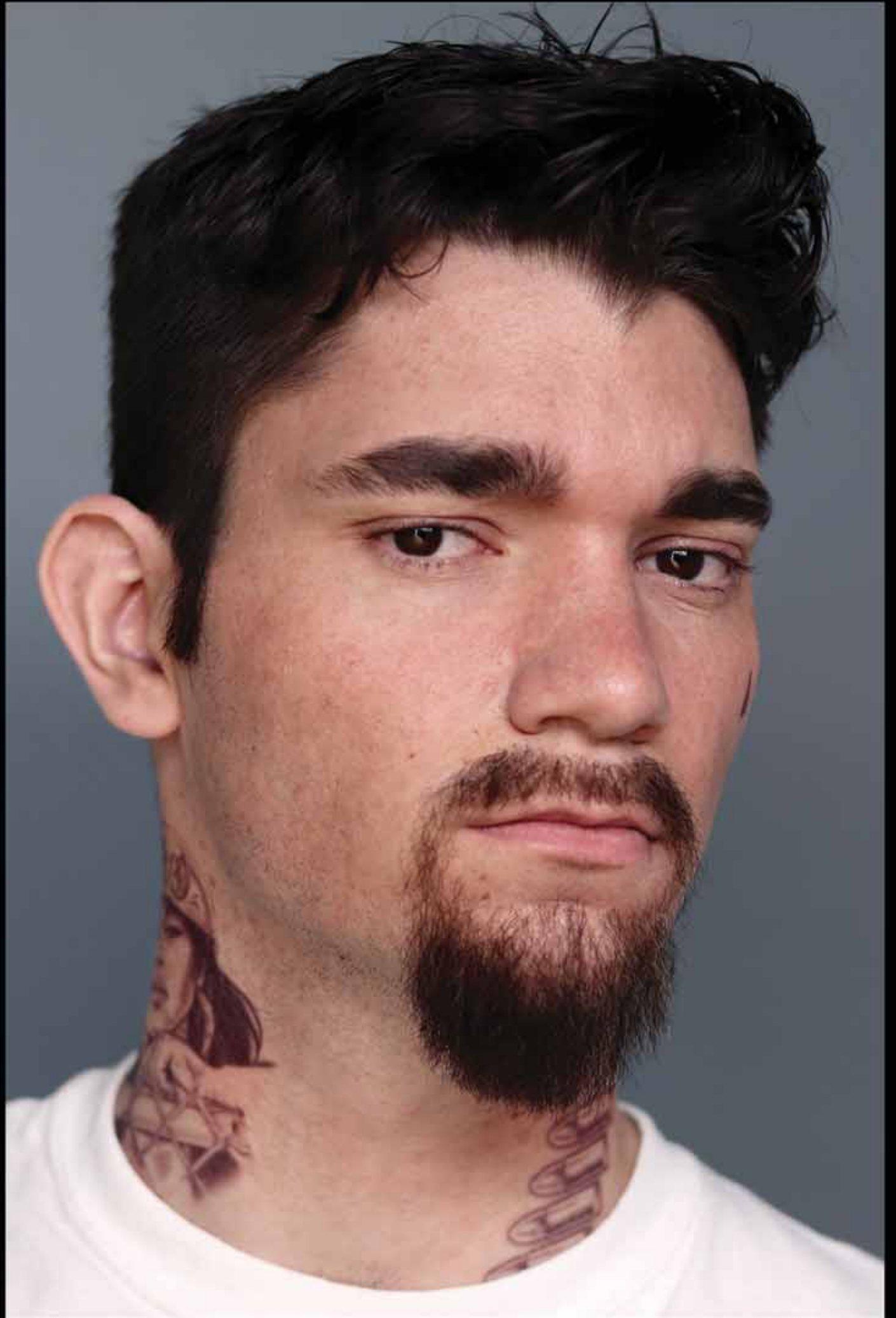

Hand laid goatee and sideburns



Hand laid beard



Ventilated and applied lace moustache











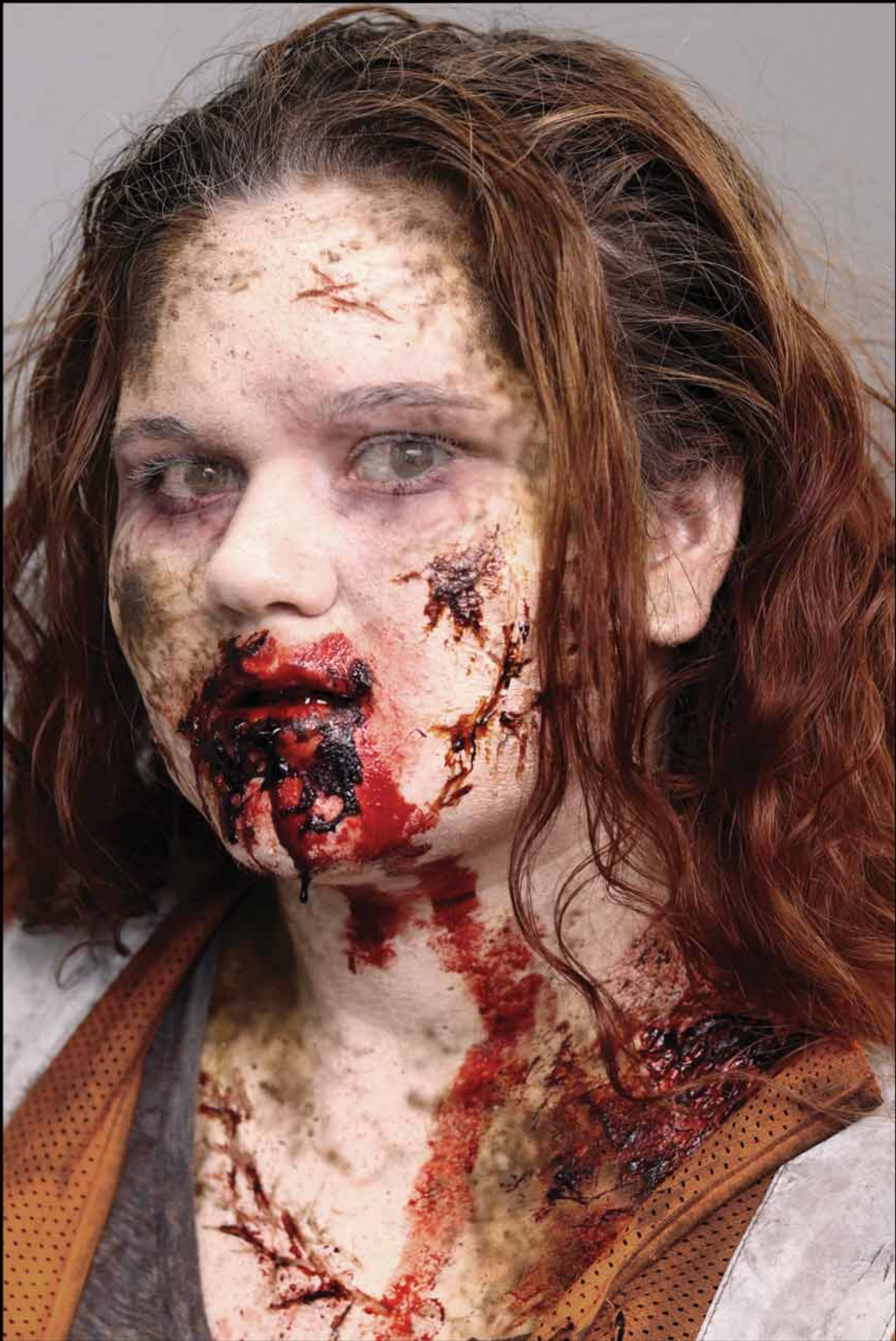



Inspired by Cirque Du Soleil "Kooza"



Sculpted, fabricated and applied Prosthetics. Custom made latex bald cap.



Sculpted, fabricated and applied prosthetics